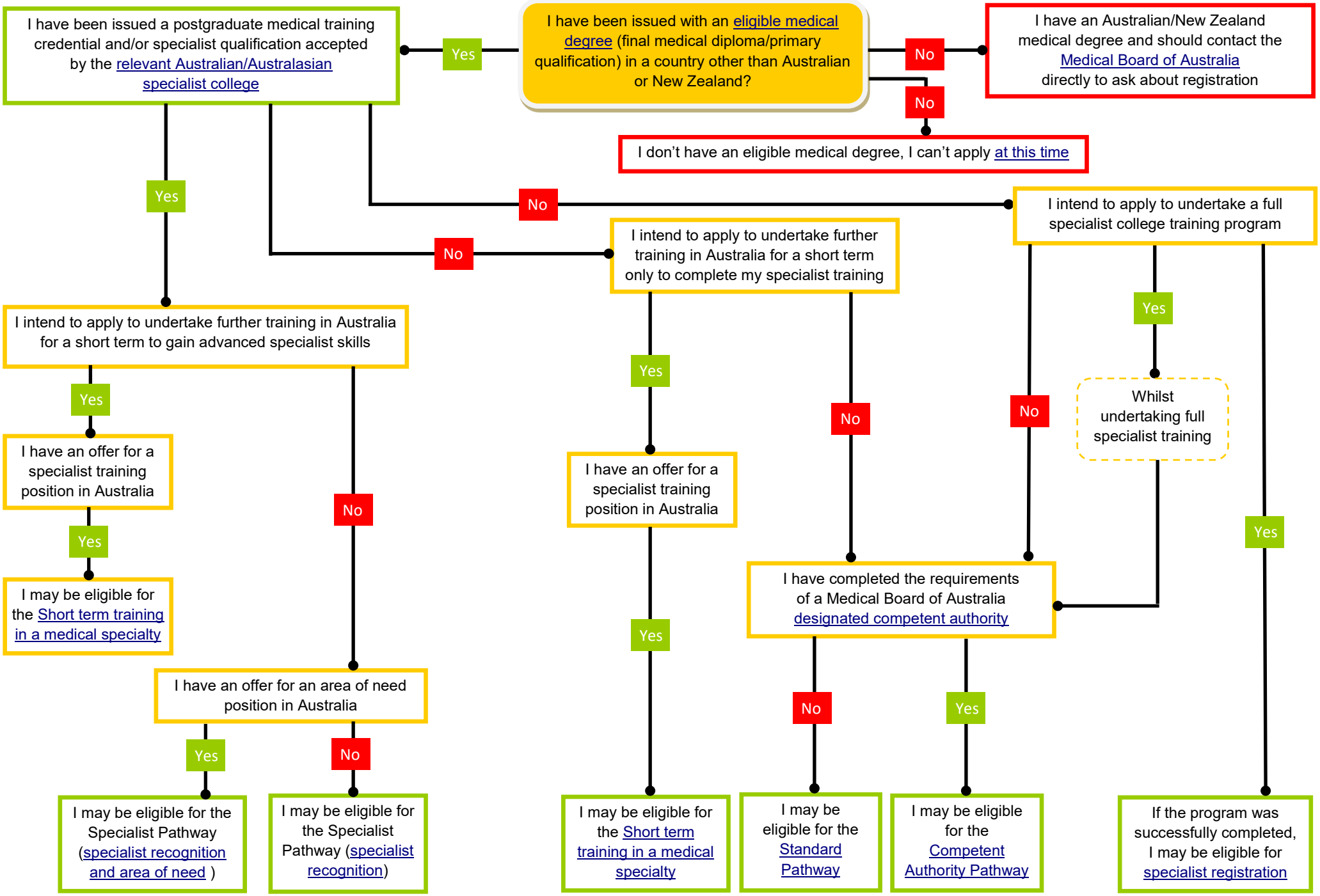
I have been issued with an eligible medical degree (final medical diploma/primary qualification) in a country other than Australian or New Zealand?
Yes
No
I have an Australian/New Zealand medical degree and should contact the Medical Board of Australia directly to ask about registration
No
I don't have an eligible medical degree, I can't apply at this time
I have been issued a postgraduate medical training credential and/or specialist qualification accepted by the relevant Australian/Australasian specialist college
Yes
No
I intend to apply to undertake a full specialist college training program
No
I intend to apply to undertake further training in Australia for a short term only to complete my specialist training
Yes
I intend to apply to undertake further training in Australia for a short term to gain advanced specialist skills
Yes
I have an offer for a specialist training position in Australia
Yes
I may be eligible for the Short term training in a medical specialty
No
I have an offer for an area of need position in Australia
Yes
No
I may be eligible for the Specialist Pathway (specialist recognition and area of need)
I may be eligible for the Specialist Pathway (specialist recognition)
Yes
I have an offer for a specialist training position in Australia
Yes
I may be eligible for the Short term training in a medical specialty
No
I have completed the requirements of a Medical Board of Australia designated competent authority
No
I may be eligible for the Standard Pathway
Yes
I may be eligible for the Competent Authority Pathway
No
Yes
Whilst undertaking full specialist training
Yes
If the program was successfully completed, I may be eligible for specialist registration