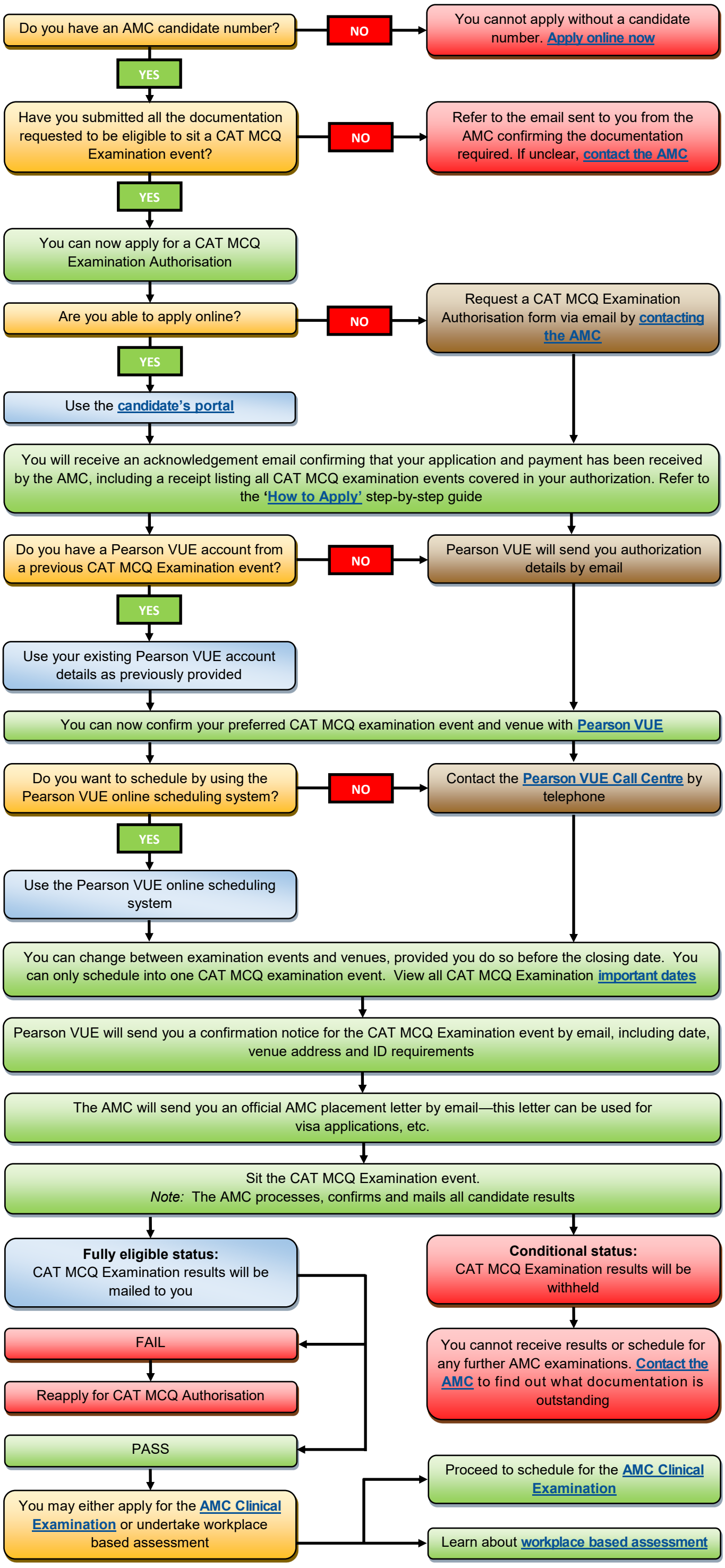
Do you have an AMC candidate number?
NO
You cannot apply without a candidate number. Apply online now
YES
Have you submitted all the documentation requested to be eligible to sit a CAT MCQ Examination event?
NO
Refer to the email sent to you from the AMC confirming the documentation required. If unclear, contact the AMC
YES
You can now apply for a CAT MCQ Examination Authorisation
Are you able to apply online?
NO
Request a CAT MCQ Examination Authorisation form via email by contacting the AMC
YES
Use the candidate's portal
You will receive an acknowledgement email confirming that your application and payment has been received by the AMC, including a receipt listing all CAT MCQ examination events covered in your authorization. Refer to the 'How to Apply' step-by-step guide
Do you have a Pearson VUE account from a previous CAT MCQ Examination event?
NO
Pearson VUE will send you authorization details by email
YES
Use your existing Pearson VUE account details as previously provided
You can now confirm your preferred CAT MCQ examination event and venue with Pearson VUE
Do you want to schedule by using the Pearson VUE online scheduling system?
NO
Contact the Pearson VUE Call Centre by telephone
YES
Use the Pearson VUE online scheduling system
You can change between examination events and venues, provided you do so before the closing date. You can only schedule into one CAT MCQ examination event. View all CAT MCQ Examination important dates
Pearson VUE will send you a confirmation notice for the CAT MCQ Examination event by email, including date, venue address and ID requirements
The AMC will send you an official AMC placement letter by email—this letter can be used for visa applications, etc.
Sit the CAT MCQ Examination event.
Note: The AMC processes, confirms and mails all candidate results
Fully eligible status:
CAT MCQ Examination results will be mailed to you
Conditional status:
CAT MCQ Examination results will be withheld
FAIL
Reapply for CAT MCQ Authorisation
You cannot receive results or schedule for any further AMC examinations. Contact the AMC to find out what documentation is outstanding
PASS
Proceed to schedule for the AMC Clinical Examination
You may either apply for the AMC Clinical Examination or undertake workplace based assessment
Learn about workplace based assessment